

Do not scale from this drawing for construction. Figured dimensions only to be taken. Check all dimensions prior to setting out. Report all discrepancies to the Architect.

Revisions

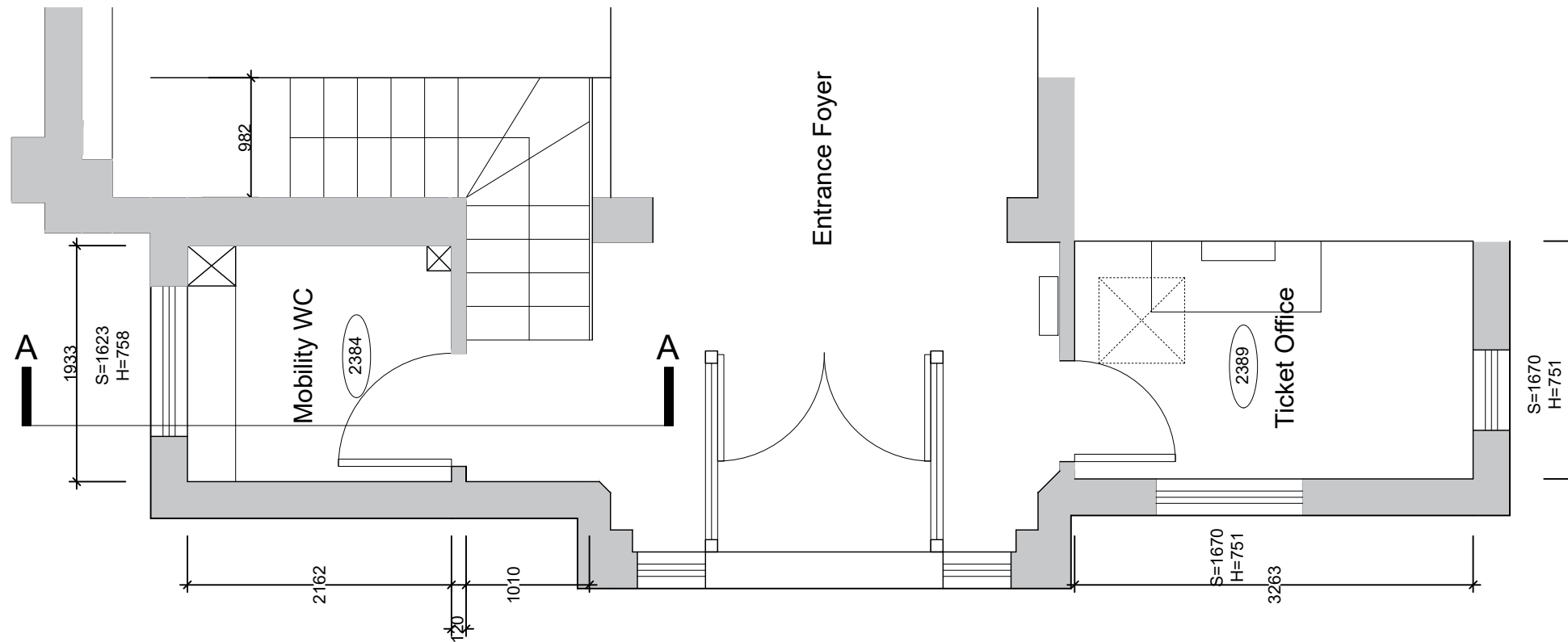

Entrance Foyer Plan

TENDER

Robin Nugent Architects
Chartered Architects ©
Castle Barn Sedgwick Horsham
West Sussex RH13 6QJ

T: 01403 734858 F: 01403 738368
E: robin@robinnugentarchitects.co.uk
W: www.robinnugentarchitects.co.uk

Client:
Mrs Beverley Ball

Project:
Cranleigh Village Hall, Village Way,
Cranleigh, GU6 8AF

Phase I Refurbishment

Drawing Title:
Existing Entrance Foyer Plan and
Section

Scale: 1:50 **Date:** Feb24 **Drawn by:** JD

Drawing No: 24865/112 **Revision:** --

< Original size 60mm - A3 at full size >

Notes:

- existing mobility toilet size not DDA compliant, minimum of 2200mmx1500mm required
- existing mobility toilet door is too close to the bottom of the stair. Building Regulations stipulate a minimum distance requirement of 400mm from stair to door opening
- existing stair believed to be non-compliant with current Building Regulations, which requires a 1m landing every 12 risers in a commercial setting

Any alterations to these elements will require full compliance with current Building Regulations

- existing foul drainage route unknown
- ownership of existing external manhole unknown, build over agreement may be required

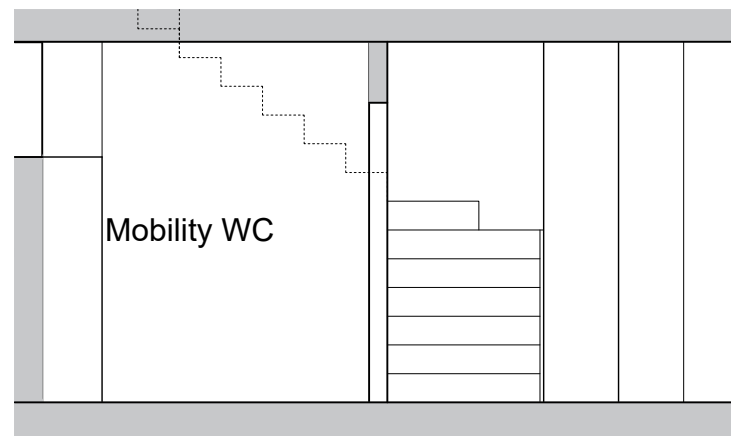

Section AA



SCALE BAR 1:50