

Notes:

- no access was available to the store room behind the bar area, assumptions on the dimension have been made by taking measurements along the hallway and into the room beyond.
- the hallway slopes upwards to the back of the stage, it is assumed that the FFL within the locked store room is higher than the existing bar.

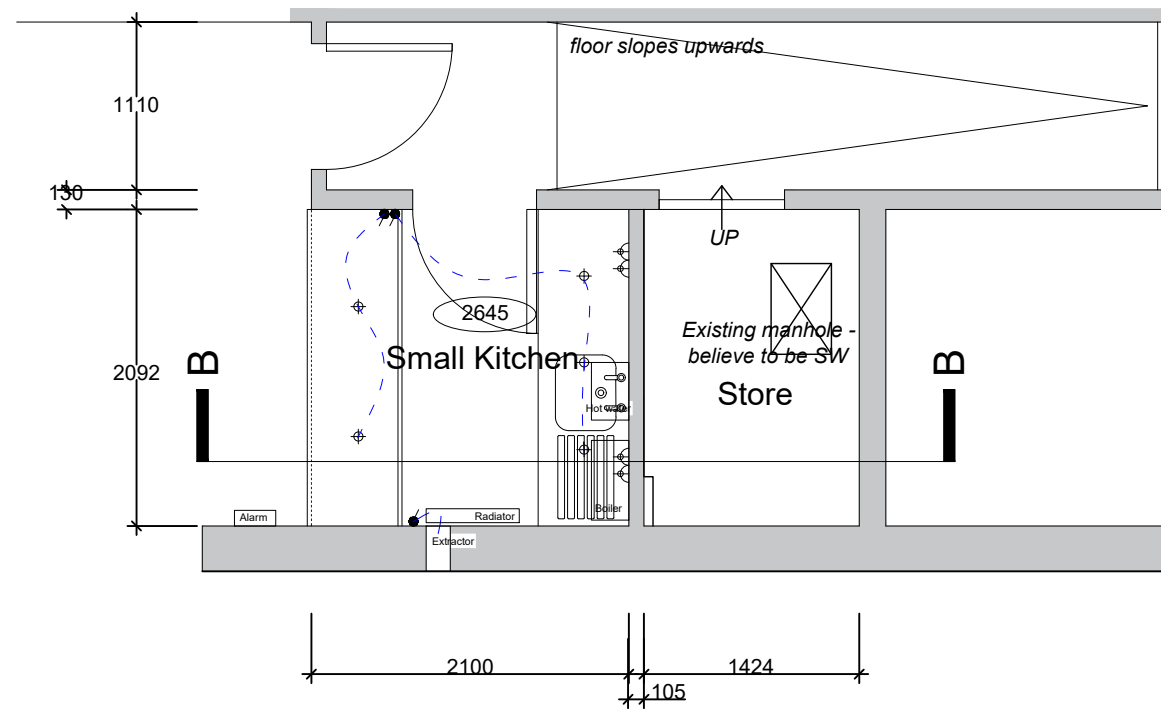

Plan

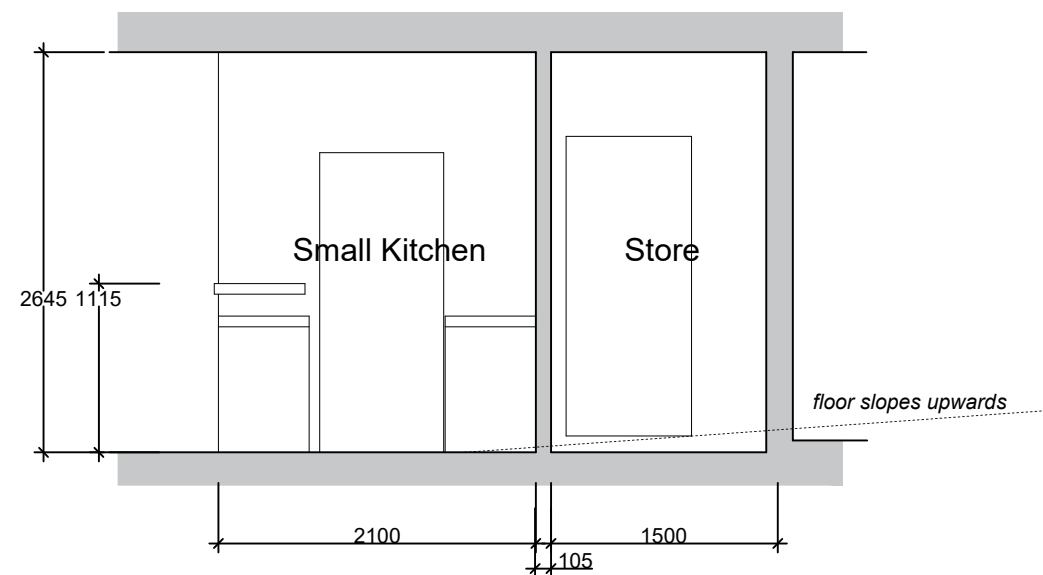

Section B-B



SCALE BAR 1:50

Existing Plan and Section
Scale 1:50

Do not scale from this drawing for construction. Figured dimensions only to be taken. Check all dimensions prior to setting out. Report all discrepancies to the Architect.

Revisions

TENDER

Robin Nugent Architects
Chartered Architects ©
Castle Barn Sedgwick Horsham
West Sussex RH13 6QJ

T: 01403 734858 F: 01403 738368
E: robin@robinnugentarchitects.co.uk
W: www.robinnugentarchitects.co.uk

Client:
Mrs Beverley Ball

Project:
Cranleigh Village Hall, Village Way,
Cranleigh, GU6 8AF

Phase I Refurbishment

Drawing Title:
Existing Small Kitchen Plan and
Section

Scale: 1:50 **Date:** Feb24 **Drawn by:** JD

Drawing No: 24865/112 **Revision:** -

< Original size 60mm - A3 at full size >